



THE COUNTY OF GALVESTON

RUFUS G. CROWDER, CPPO, CPPB
PURCHASING AGENT

GWEN MCLAREN, CPPB
ASST. PURCHASING AGENT

COUNTY COURTHOUSE
722 Moody (21st Street)
Fifth (5th) Floor
GALVESTON, TEXAS 77550
(409) 770-5371

November 28, 2018

PROJECT NAME: Bel Road Extension & Linear Detention Ditch

BID NO: B191024

RE: ADDENDUM #1

To All Prospective Bidders:

The following information is being provided to aid in preparation of your bid submittal(s):

AMENDED PURPOSE:

The Purpose in the original bid packet contained incorrect information. Below you will find the corrected version:

This project entails clearing and grubbing for a new City right of way for the purpose of constructing two (2) new 28 feet wide concrete roads, approximately 2,000 feet long with sidewalk alongside. A linear detention ditch will be expanded to make the new runoff for the roads and the dirt shall be spread on site and graded to drain.

Ancillary items will be constructed such as storm sewer, relocated force main air release valve, fire hydrant installation, and turf establishment.

This project entails coordination with TxDOT, Pipelines, CenterPoint, the County of Galveston, and the City of Kemah.

Please send bid submittals to:
Galveston County Purchasing Agent
Attention: Rufus Crowder, CPPO CPPB
722 Moody (21st Street), Fifth (5th) Floor
Galveston, Texas 77550

As a reminder, all questions regarding this proposal must be submitted in writing to:

Rufus G. Crowder, CPPO CPPB
Galveston County Purchasing Agent
722 Moody, Fifth (5th) Floor
Galveston, Texas 77550
E-mail: purchasing.bids@co.galveston.tx.us

If you have any further questions regarding this proposal, please address them to Rufus Crowder, CPPO CPPB, Purchasing Agent, via e-mail at purchasing.bids@co.galveston.tx.us, or contact the Purchasing Department at (409) 770-5371.

Please excuse us for any inconvenience that this may have caused.

Sincerely,

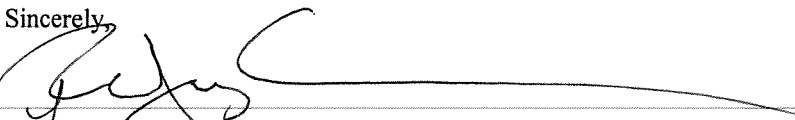

Rufus G. Crowder, CPPO CPPB
Purchasing Agent
Galveston County



THE COUNTY OF GALVESTON

RUFUS G. CROWDER, CPPO, CPPB
PURCHASING AGENT

GWEN MCLAREN, CPPB
ASST. PURCHASING AGENT

COUNTY COURTHOUSE
722 Moody (21st Street)
Fifth (5th) Floor
GALVESTON, TEXAS 77550
(409) 770-5371

December 10, 2018

PROJECT NAME: Bel Road Extension & Linear Detention Ditch

BID NO: B191024

RE: ADDENDUM #2

To All Prospective Bidders:

The following information is being provided to aid in preparation of your bid submittal(s)

Question #1: *Is there a specific format that the bid bond needs to follow? It is not listed in your documents.*

Response: There is no specific format. Each bidder is required to furnish with their bid a Cashier's Check or an acceptable Bidder's Bond, in the amount of five percent (5%) of the total contract price. The Bidder's Bond must be executed with a surety company authorized to do business in the State of Texas.

Question #2: *What is the thickness of the slope paving?*

Response: Attached you will find a sheet showing the thickness replaced.

As a reminder, all questions regarding this proposal must be submitted in writing to:

Rufus G. Crowder, CPPO CPPB
Galveston County Purchasing Agent
722 Moody, Fifth (5th) Floor
Galveston, Texas 77550
E-mail: purchasing.bids@co.galveston.tx.us

If you have any further questions regarding this proposal, please address them to Rufus Crowder, CPPO CPPB, Purchasing Agent, via e-mail at purchasing.bids@co.galveston.tx.us, or contact the Purchasing Department at (409) 770-5371.

Please excuse us for any inconvenience that this may have caused.

Sincerely,

A handwritten signature in black ink, appearing to read "Rufus G. Crowder", with a long, sweeping horizontal line extending to the right.

Rufus G. Crowder, CPPO CPPB
Purchasing Agent
Galveston County

ADDENDUM NO. 1

MAXIMUM PIPE DIA.	WALL THICKNESS	BASE INCHES	BASE FEET
30"	5"-6"	6"	0.5'
42"	6"-8"	7"	0.6'
54"	7"-8"	8"	0.7'
60"	8"-8"	9"	0.8'

- MANHOLE NOTES:**
- CONSTRUCTION AND MATERIALS SHALL MEET REQUIREMENTS OF SPEC. 405.
 - CONCRETE SHALL BE 4000 PSI IN 28 DAYS.
 - IS-20 GRADING, MANHOLE DESIGN SHALL MEET OR EXCEED THAT OF THE CITY OF KEMAH.
 - CAST IRON RINGS PER ASTM C478.
 - FRAME AND COVER SHALL BE EAST JORDAN IRON WORKS.
 - CONCRETE SHALL BE CAST AND FINISHED TO MATCH THE DRAWINGS WITH MANUFACTURER'S CERTIFICATION.
 - SOUP DRAWINGS WITH MANUFACTURER'S APPROVAL SHALL BE SUBMITTED FOR ENGINEER'S APPROVAL.

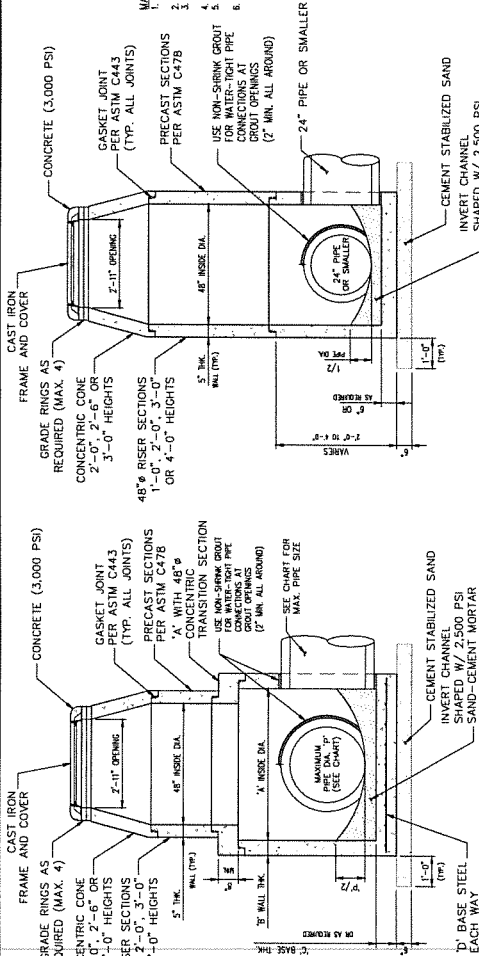

PRECAST CONCENTRIC MANHOLE
FOR PIPE SIZES GREATER THAN 24"

48\"/>

SLOPE PAVING DETAIL AT RCP

- CONCRETE SLOPE PAVER DETAIL:**
- CONCRETE SLOPE PAVER AND WIDTH IN FIELD AS NECESSARY.
 - 2'-FEET DEEP X 8-INCH WIDE TIE TO EXISTING CONCRETE.
 - STEEL REINFORCING BARS (GRADE 40) AT 12 INCHES ON CENTER.
 - NATURAL GROUND.

SLOPE PAVING DETAIL

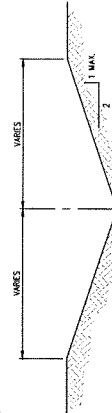

TYPICAL SWALE DETAIL

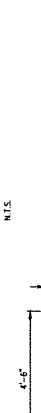

MODIFIED TYPE 'B-B' INLET

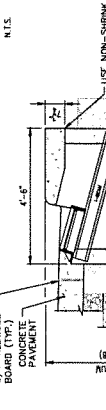

TYPE 'B-B' INLET



SECTION



SECTION

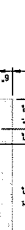

SECTION



SECTION



SECTION



SECTION



SECTION



SECTION



SECTION

CITY OF KEMAH
BEL ROAD EXTENSION
& LINEAR DETENTION DITCH

STANDARD
STORM SEWER DETAILS
SHEET 1 OF 4

LJA Engineering, Inc.
11811 East Freeway
Suite 300
Houston, Texas 77036
Phone: 713.403.0300
Fax: 713.403.0388
FRL-1-106

DATE: NOVEMBER, 2016
SCALE: AS SHOWN

ADDENDUM NO. 1

